

OFFICE COPY

A/000939/134/02

Planning Permit No.

APPROVED

SUBJECT TO THE CONDITIONS IN THIS OFFICE LETTER.

A.1/17273/BR.05 B.02

FOR MEMBER SECRETARY CHENNAI METROPOLITAN DEVELOPMENT AUTHORITY CHENNAI - 600 008.

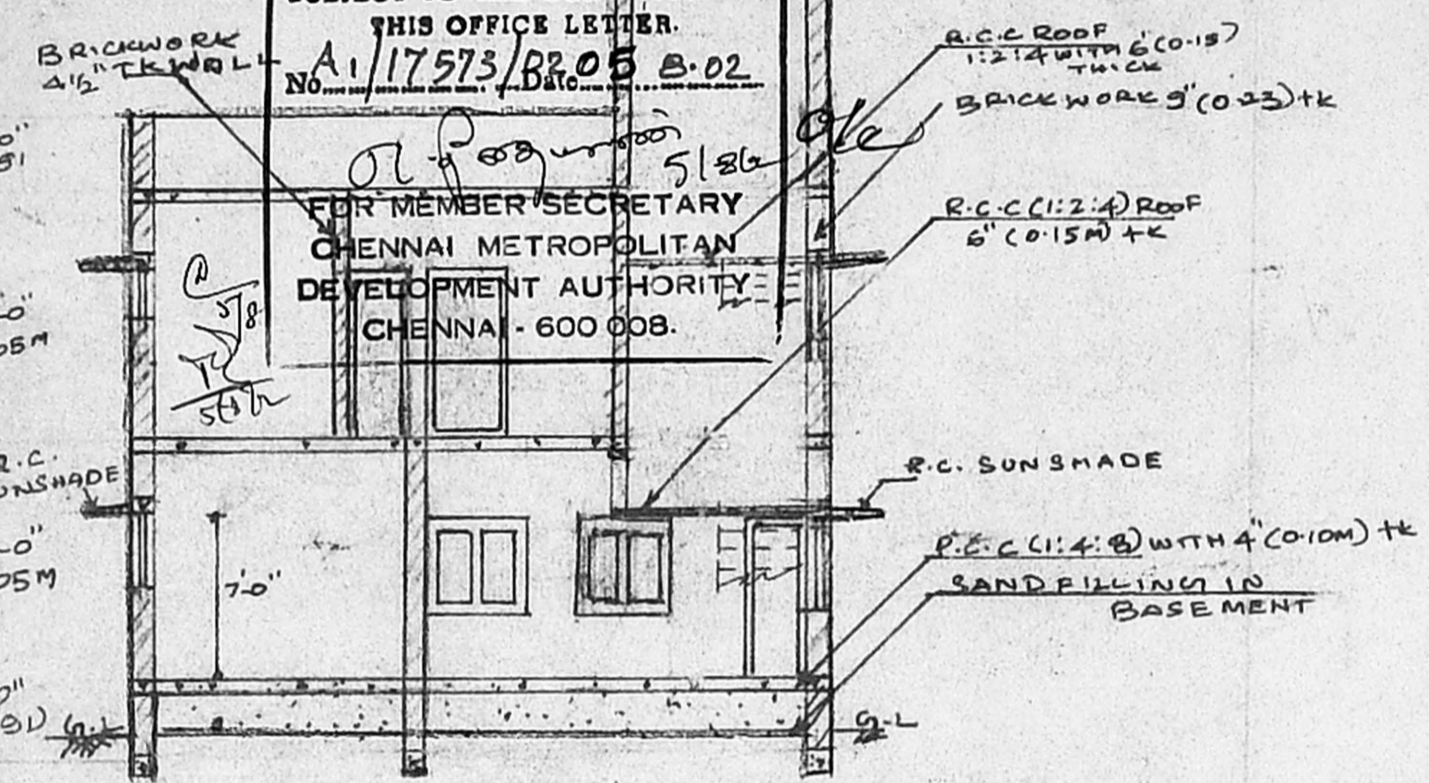

SECTION ON AA

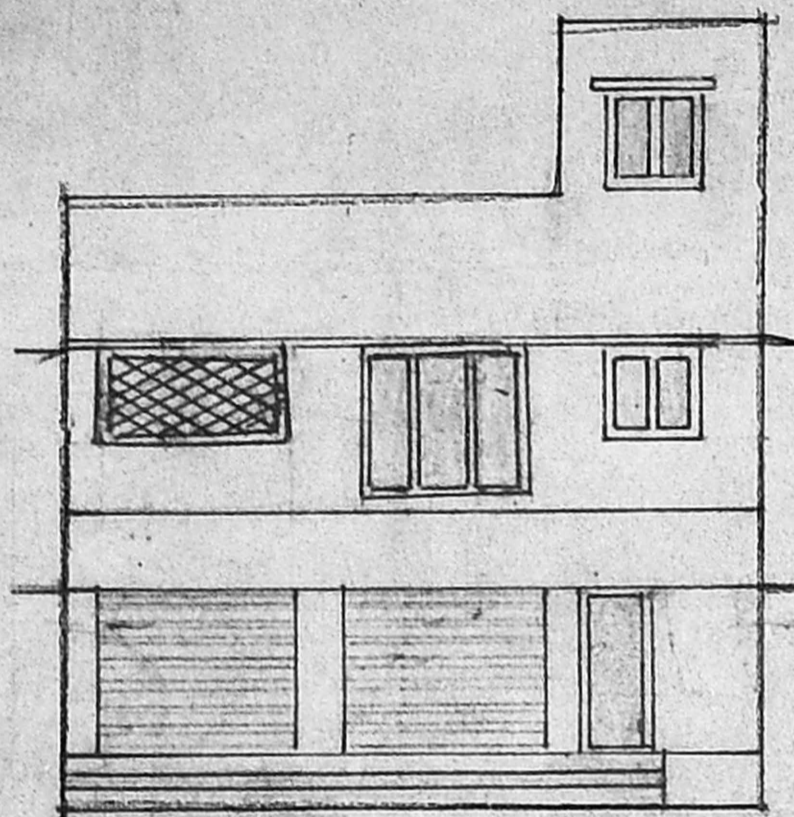

FRONT ELEVATION

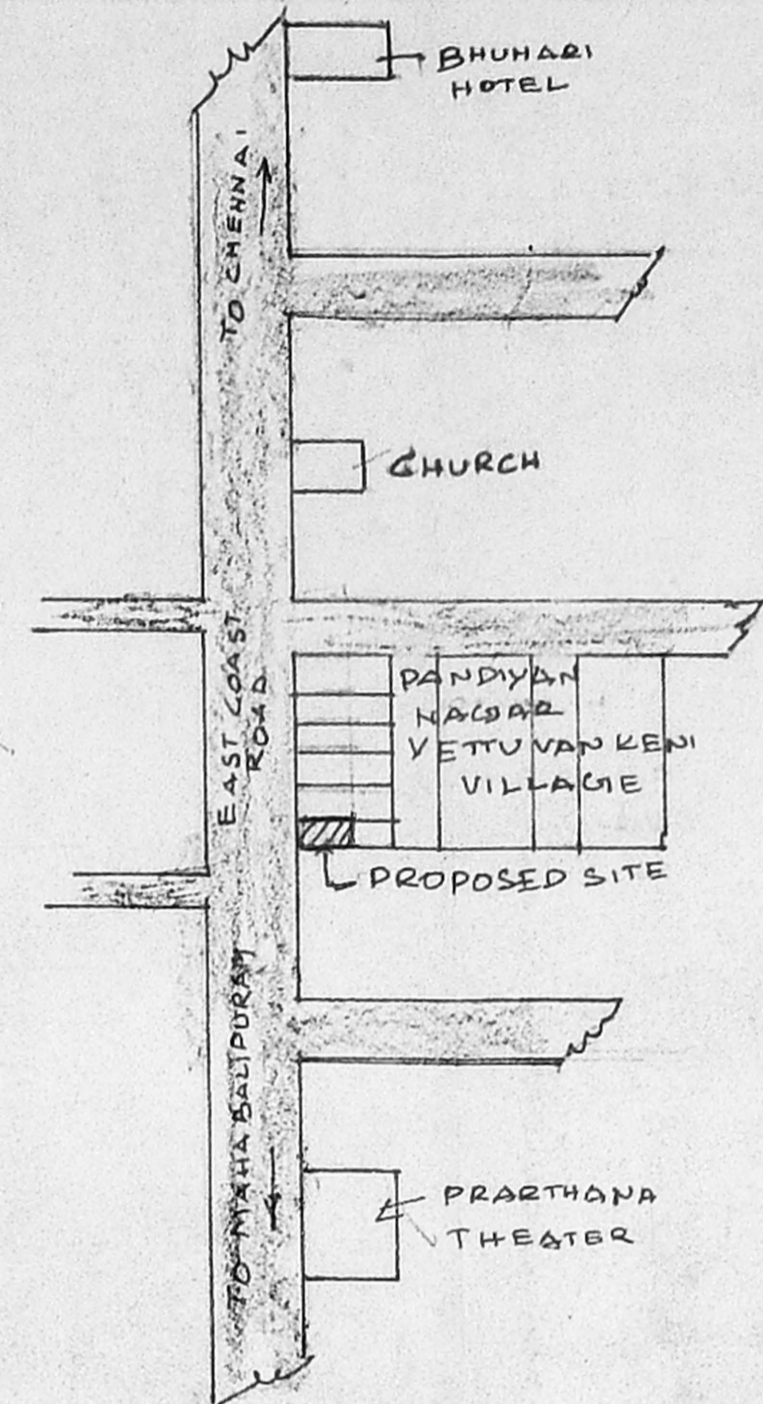

KEYPLAN NOT TO SCALE

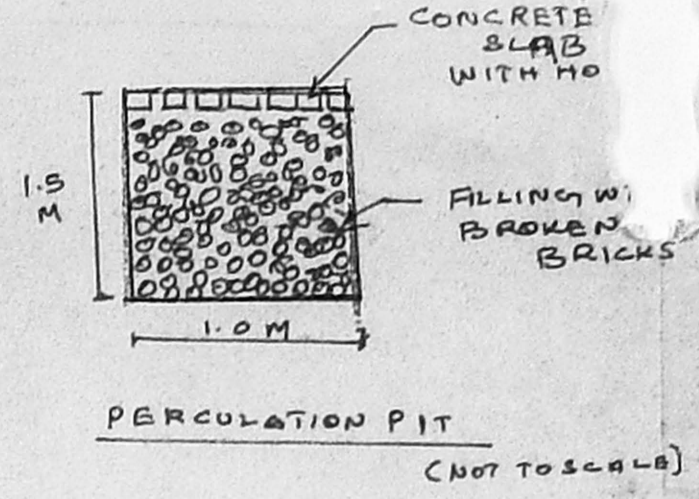

PERCOLATION PIT (NOT TO SCALE)

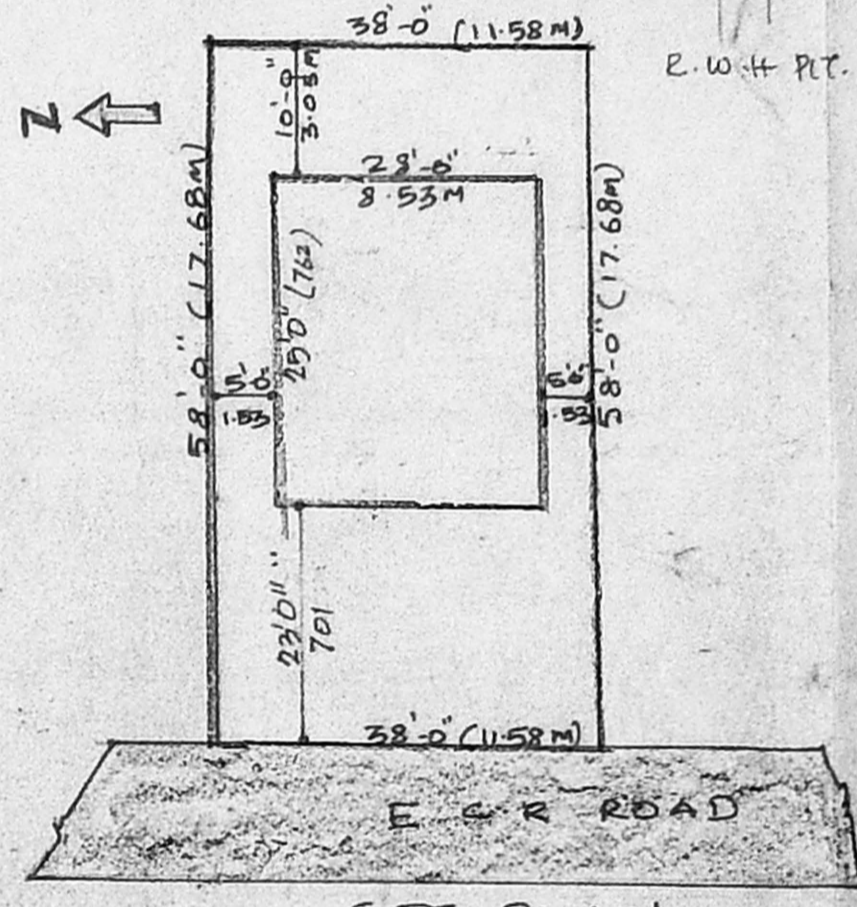

SITE PLAN SCALE: 1:200 (1/8" to 1 inch)

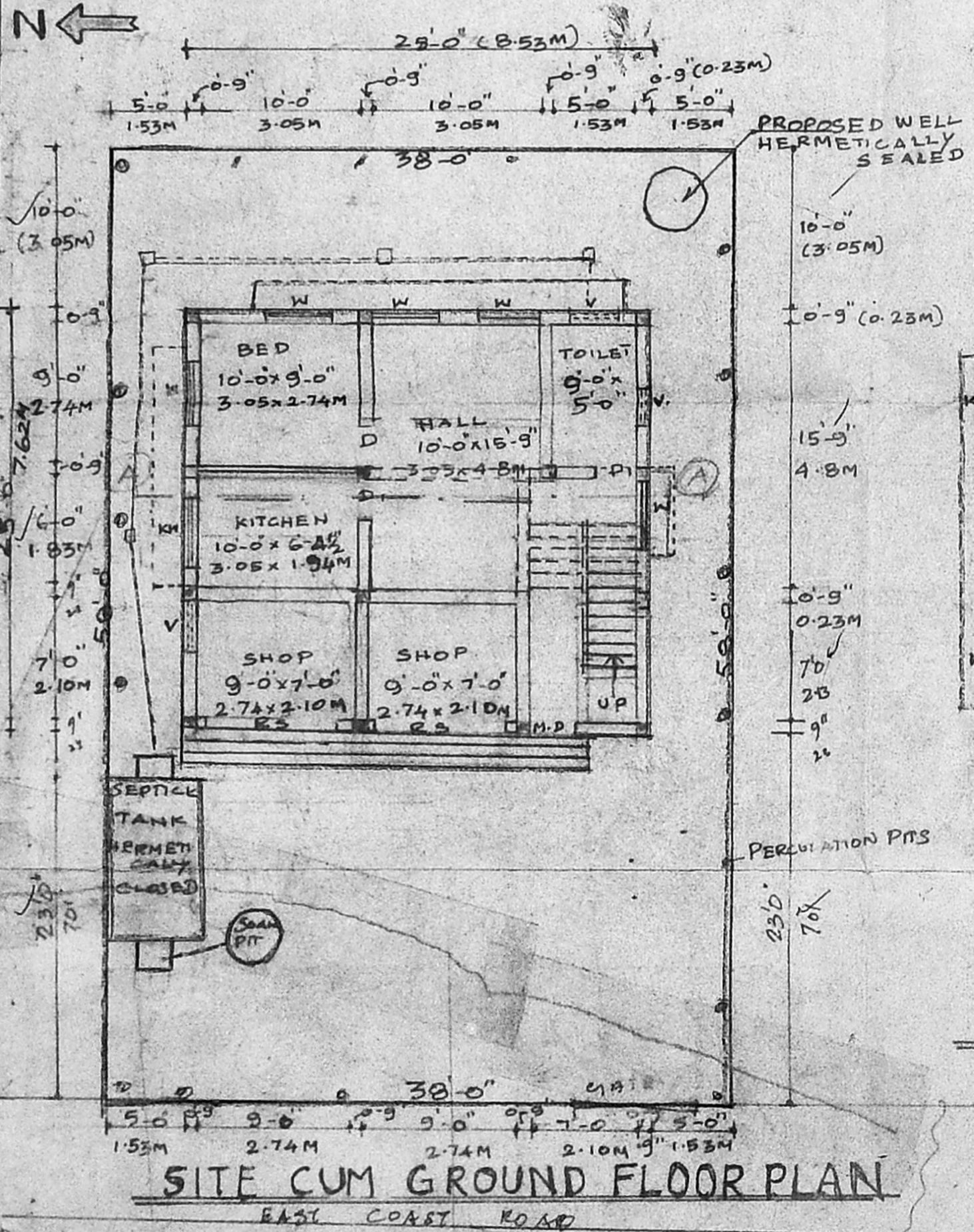

SITE CUM GROUND FLOOR PLAN

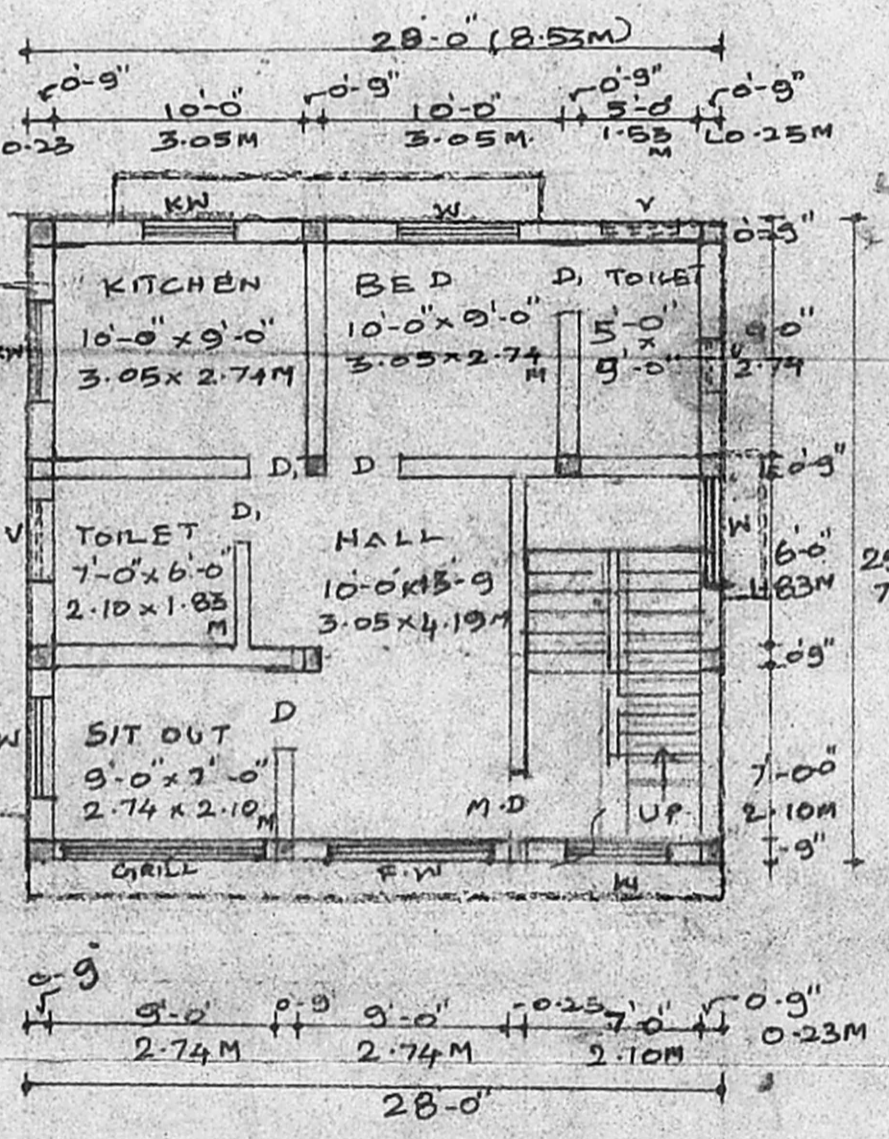

FIRST FLOOR PLAN

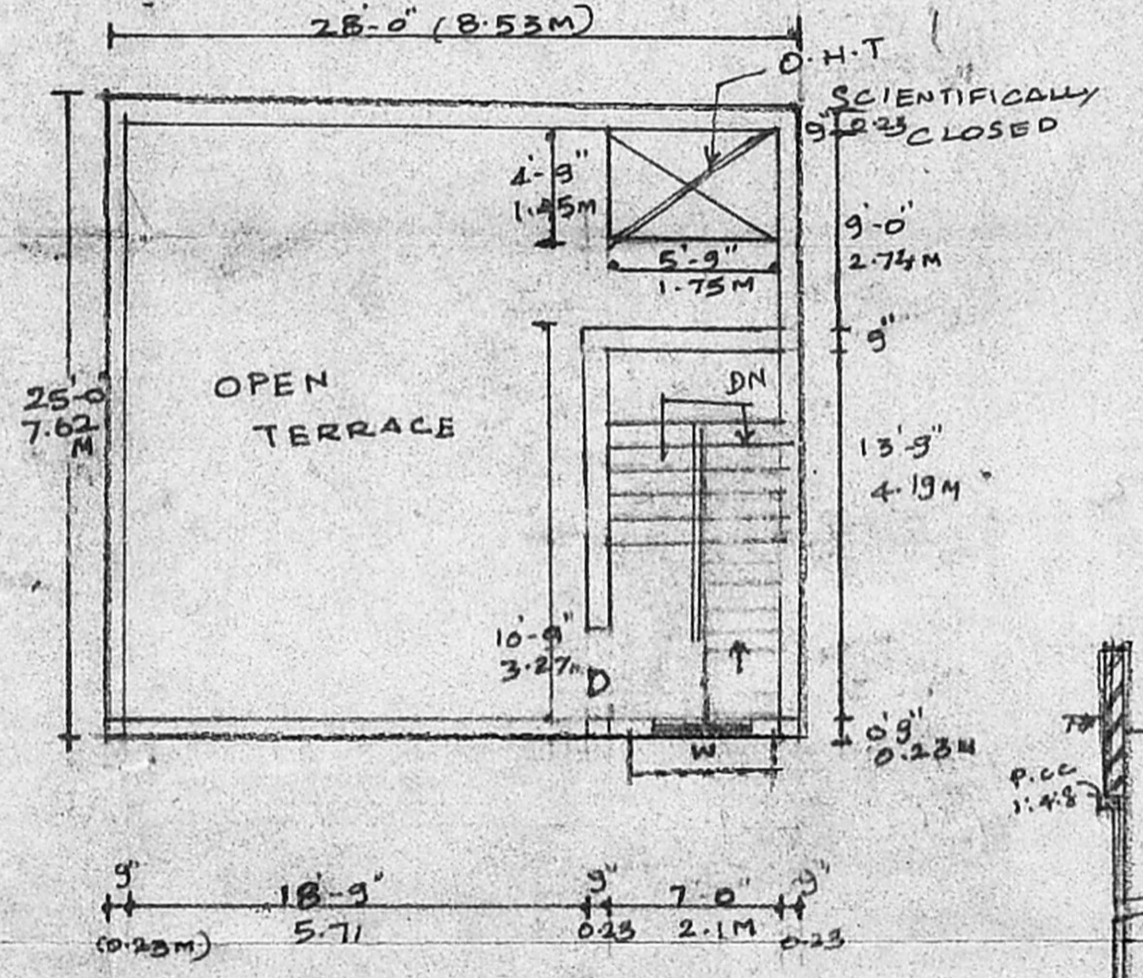

TEERACE FLOOR PLAN

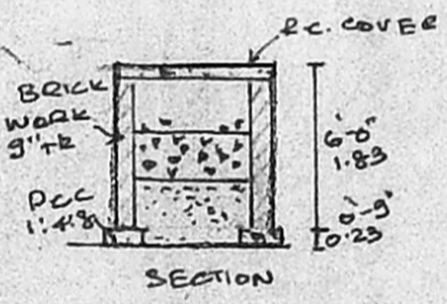

SECTION

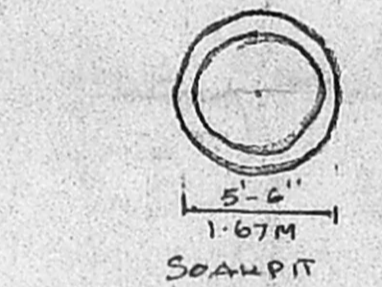

SOAUPIT

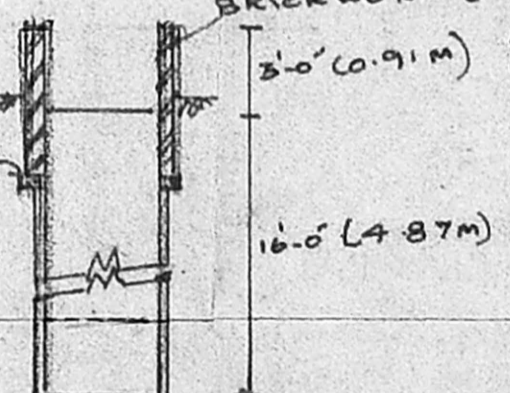

CROSS SECTION OF WELL

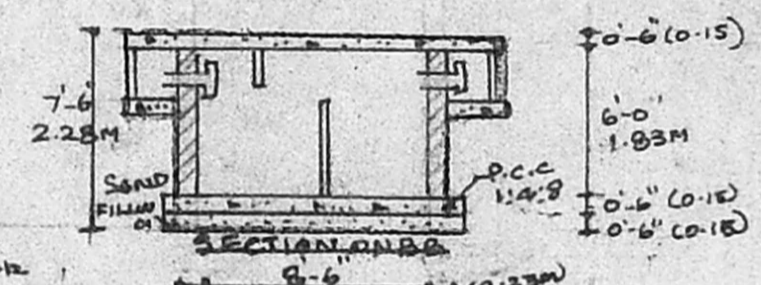

SECTION ON BB



SEPTICTANK PLAN

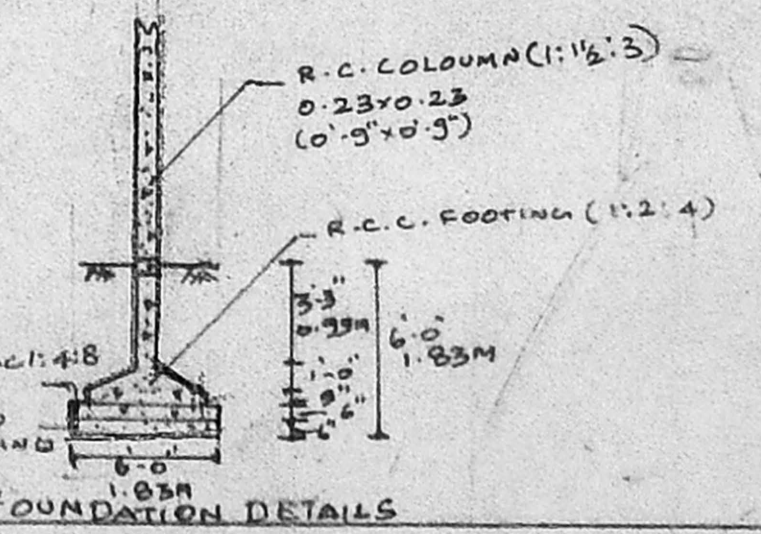

FOUNDATION DETAILS

PROPOSED RESIDENTIAL CUM SHOP BUILDING AT PLOT NO 6 PANDIYAN NAGAR SURVEY NO 165 INJAMBAKKAM VILLAGE TAMBARAM TALUK, KANCHI PURAM DISTRICT FOR MR. P.PALRAJ.

CMDA "A" CHANEL

C. No. A/17273/02

SCHEDULE OF JOKERIES

Material	Quantity	Unit
M.D. TEAKWOOD PANELLED DOOR	3-0 x 7-0 - 0.9 x 2.10	NO
D.C.W. PANELLED DOOR	3-0 x 7-0 - 0.91 x 2.10M	NO
D. - A.P. 1/8"	2-6 x 7-0 - 0.75 x 2.10	NO
W - C.W. GLAZED WINDOW	4-0 x 4-0 - 1.22 x 1.22M	NO
KW -	4-0 x 3-0 - 1.22 x 0.91M	NO
F.W - FRENCH WINDOW	6-6 x 6-6 - 1.98 x 1.98M	NO
V - VENTILATOR	3-0 x 2-0 - 0.91 x 0.61M	NO
VI -	2-0 x 2-0 - 0.61 x 0.61M	NO

AREA STATEMENT

PLOT AREA	2204 Sqft	205 M ²
PROPOSED BUILDING		
GROUND FLOOR	700 Sqft	65.12 M ²
FIRST FLOOR	700 Sqft	65.12 M ²
HEAD ROOM	129.66 Sqft	13.21 M ²
TOTAL	1529.66 Sqft	143.45 M ²
PLOT COVERAGE	32%	
F.S.I.	0.70	

COLOUR INDEX

PROPOSED BUILDING	█
SITE BOUNDARY	█
EXISTING ROAD	█
SCALE	1" = 8'-0" (1:96)

OWNER SIGNATURE: *[Signature]*

LICENSED SURVEYOR: *[Signature]*

S. RANGAN, D.C.R.E.
CONSULTING CIVIL ENGINEER AND LICENSED SURVEYOR CLASS II No. 288/2001 8008 CORPORATION OF CHENNAI AND ARBATTUR ROAD NO. 52, MANICKA CHETTY STREET, CROOLAI, CHENNAI-600112, © 6416198